

Patient report

Bio-Rad DATE: 08/05/2019
D-10 TIME: 08:37 PM
S/N: #DJ4I016123 Software version: 4.30-2
Sample ID: 10592221
Injection date 08/05/2019 08:23 PM
Injection #: 51 Method: HbA1c
Rack #: --- Rack position: 1

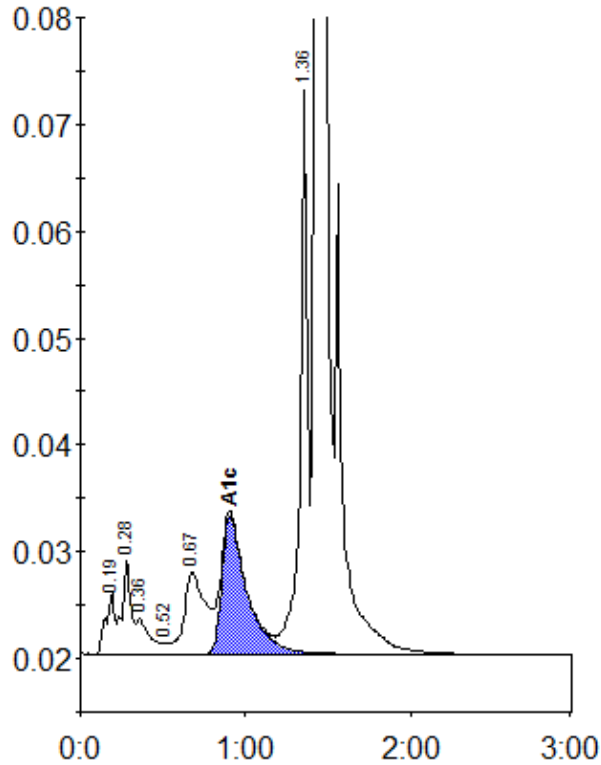

Peak table - ID: 10592221

Peak	R.time	Height	Area	Area %
A1a	0.19	5932	21712	1.0
A1b	0.28	8890	32430	1.4
Unknown	0.36	3354	18337	0.8
F	0.52	1101	3787	0.2
LA1c/CHb-1	0.67	7725	68128	3.0
A1c	0.91	12963	136844	8.6
P3	1.36	52745	168538	7.4
A0	1.43	624618	1815035	80.1
Total Area:		2264810		

Concentration:	%
A1c	8.6